

EXISTING GROUND FLOOR PLAN
SCALE 1:100

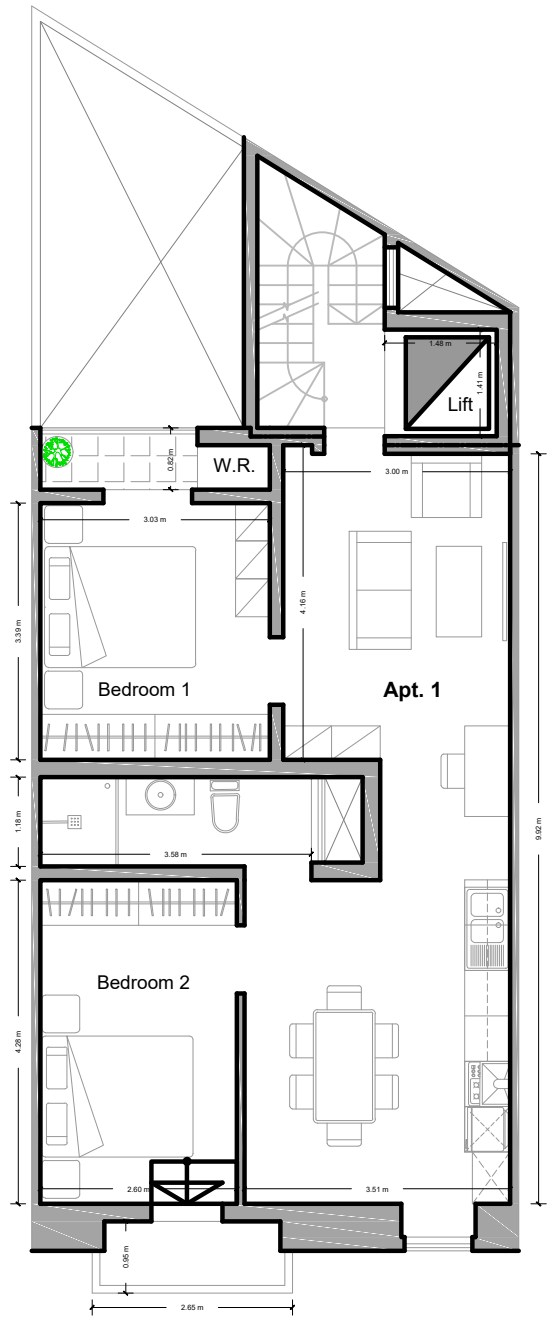

PROPOSED FIRST FLOOR PLAN
SCALE 1:100

Apt. 1:
Internal area: 68.5 sqm
External area: 1.8 sqm
Total area: 70.3 sqm

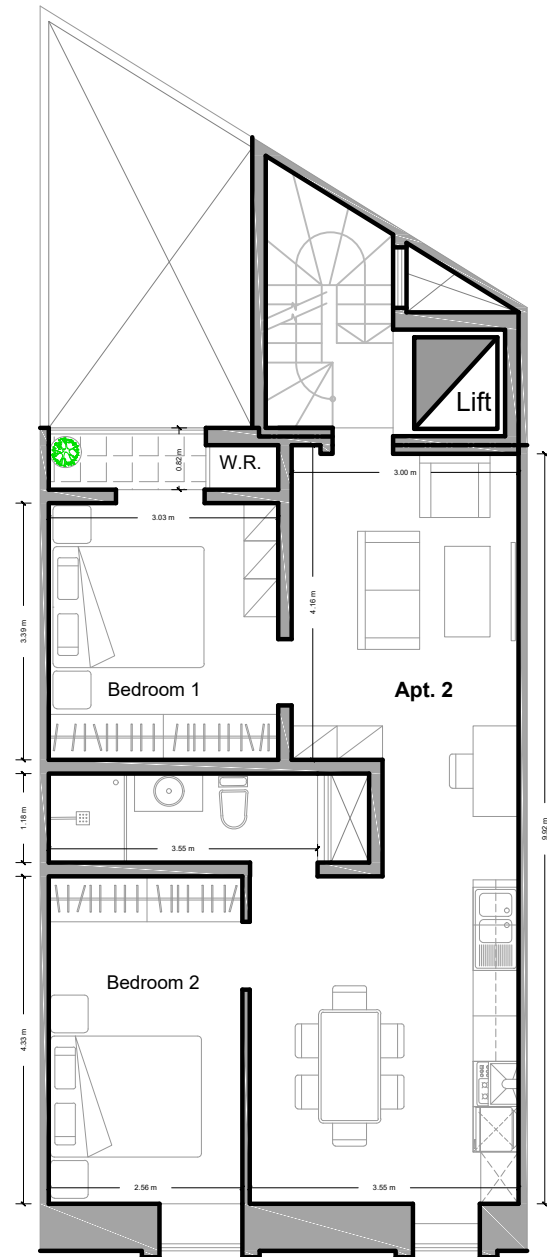

PROPOSED SECOND FLOOR PLAN
SCALE 1:100

Apt. 2:
Internal area: 67.1 sqm
External area: 1.7 sqm
Total area: 68.8 sqm

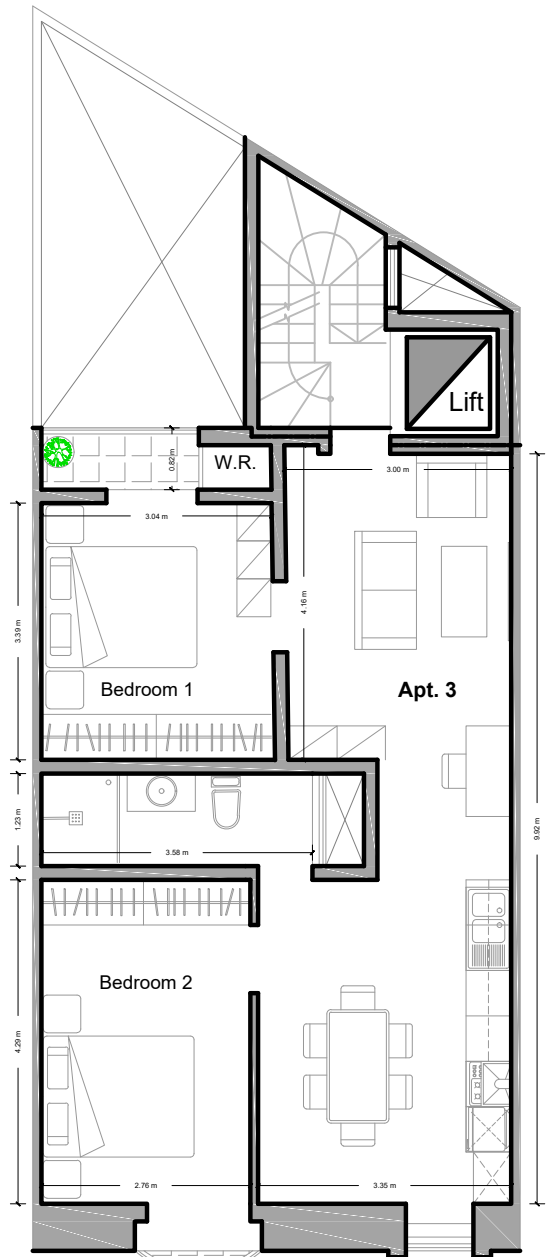

PROPOSED THIRD FLOOR PLAN
SCALE 1:100

Apt. 3:
Internal area: 67.1 sqm
External area: 1.6 sqm
Total area: 68.7 sqm

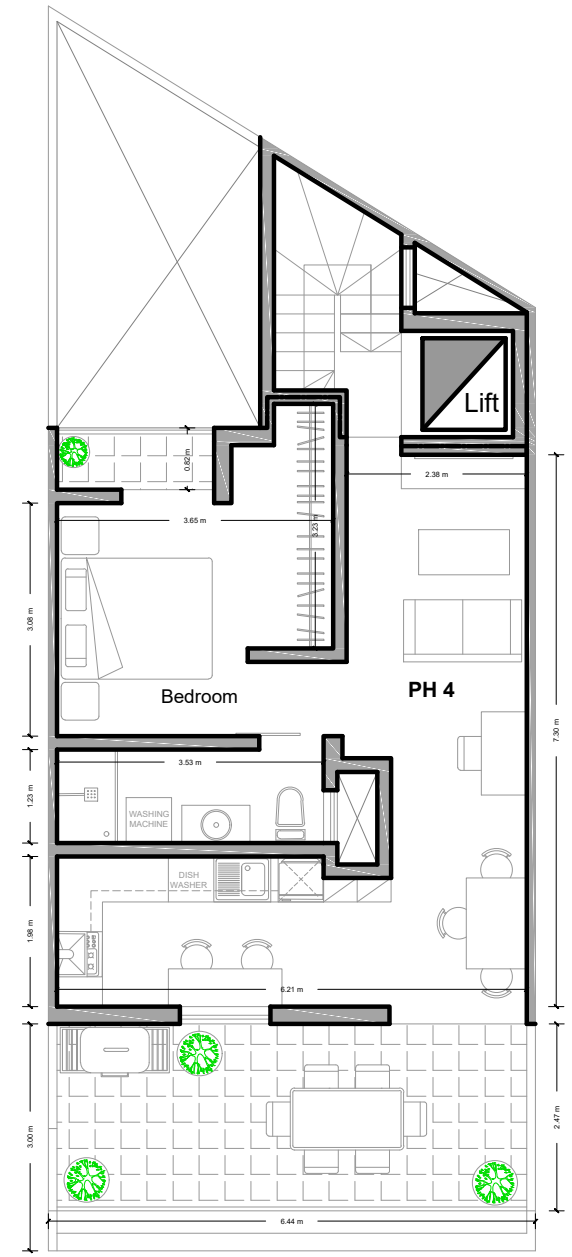

EXISTING RECESSED FLOOR PLAN
SCALE 1:100

PH 4:
Internal area: 48.3 sqm
External area: 21.0 sqm
Total area: 69.3 sqm

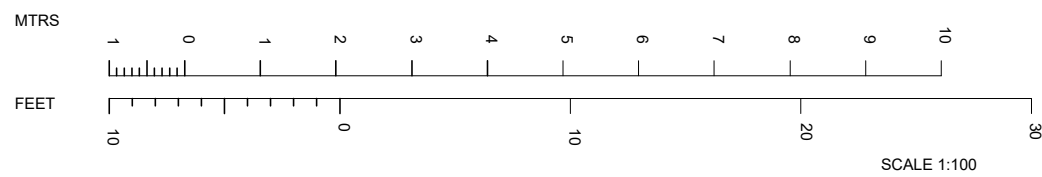

NOTES:

CLIENT:	
LOCATION:	HAMRUN
DATE:	24.10.22
DRAWN BY:	CC
SCALE:	1:100

PROJECT DESCRIPTION:	
TITLE:	

HAMRUN BLOCK OF 4 APARTMENTS

Proposed Furniture layout

JOB NO: 22.22
DRAWING NO: A06_3 (A3)

