

TRIQ J S CALLEIA

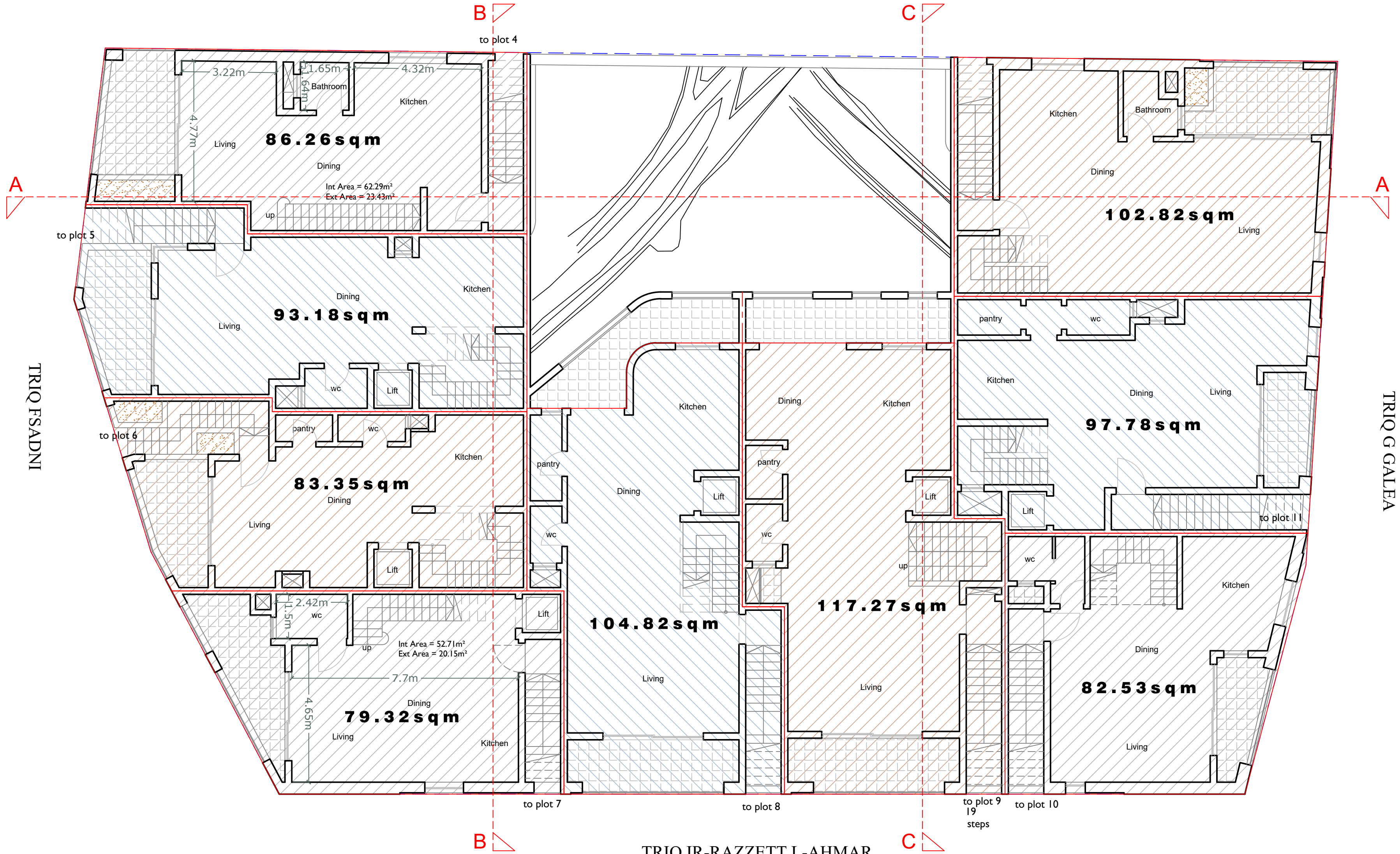

TRIQ FSADNI

TRIQ G GALEA

TRIQ IR-RAZZETT L-AHMAR

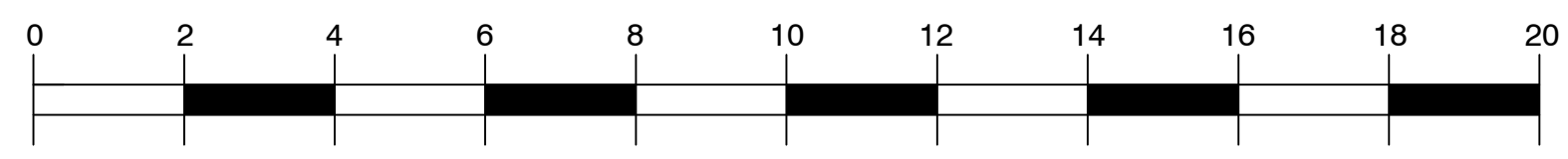

Rev	Date	Description
01		
02		
03		
04		
05		
06		
07		
08		
09		
10		

Legend

- To sanction - Approved but not constructed
- To sanction - As constructed
- Existing - To be demolished
- Proposed - To be constructed

DISCLAIMER:
This drawing is confidential and is the property of J&J Architects. It must not be disclosed to a third party, copied or used, without the written consent of J&J Architects.

Project Description
Proposed construction of accessible for all sanitary facilities in existing restaurant

Client	Location
109_P0	Intarfa

Date	Scale
23-09-2019	1:100 (A2)

Drawn By	Checked	Drawing No	Rev. No.
BF	JB	109_P4.dwg	00

J&J ARCHITECTS

No. 10, Triq in-Naqqaq, Mosta, Malta MS1153
M: +356 9949 0777
T: +356 2143 0900
E: info@jarchitects.com.mt

SIGNATURE
Arch. Jonathan J. J. Architects