

TRIQ J S CALLEIA

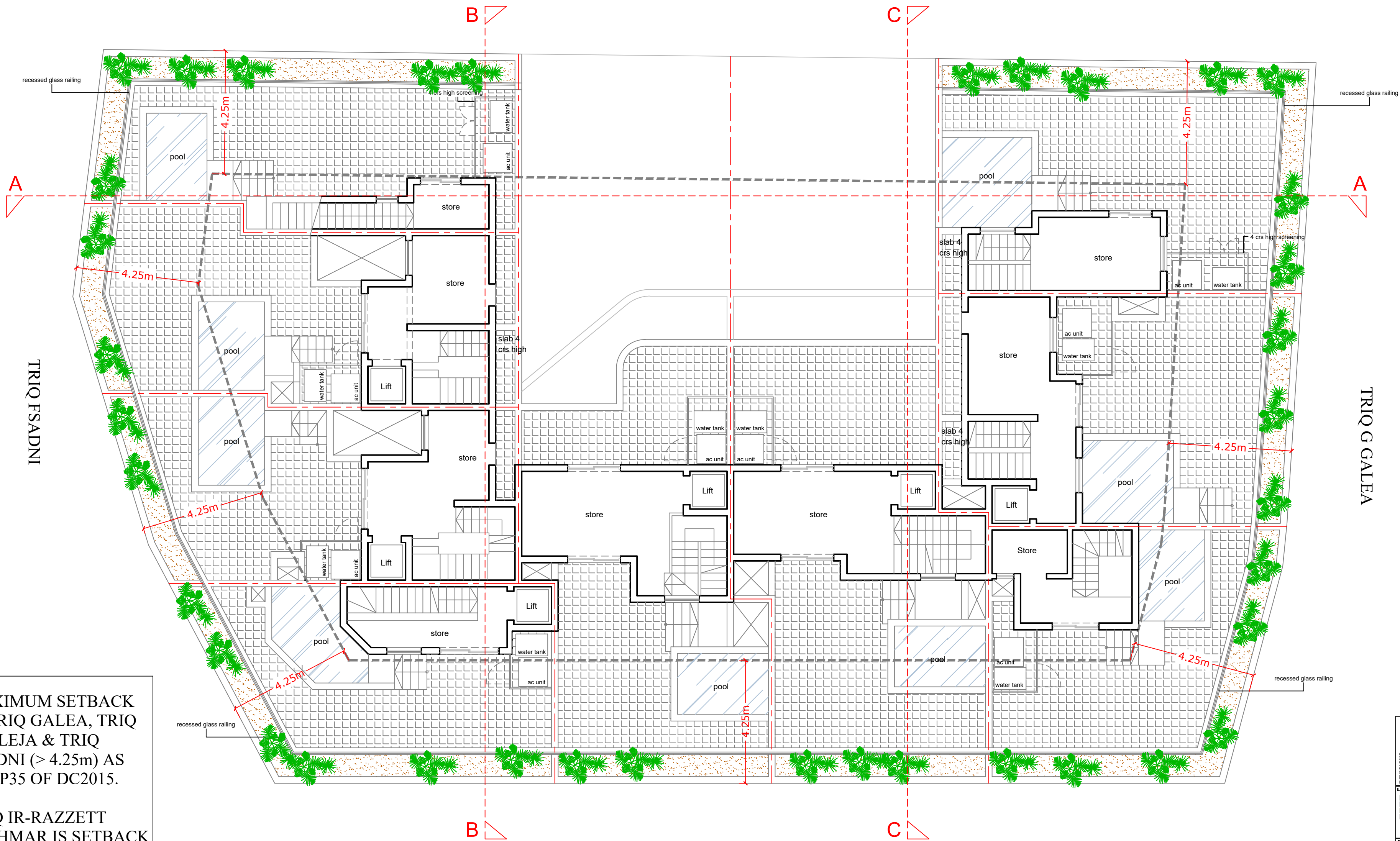

MAXIMUM SETBACK  
IN TRIQ GALEA, TRIQ  
CALLEJA & TRIQ  
FSADNI (> 4.25m) AS  
PER P35 OF DC2015.

TRIQ IR-RAZZETT  
L -AHMAR IS SETBACK  
ACCORDING TO SIGHT  
LINE.

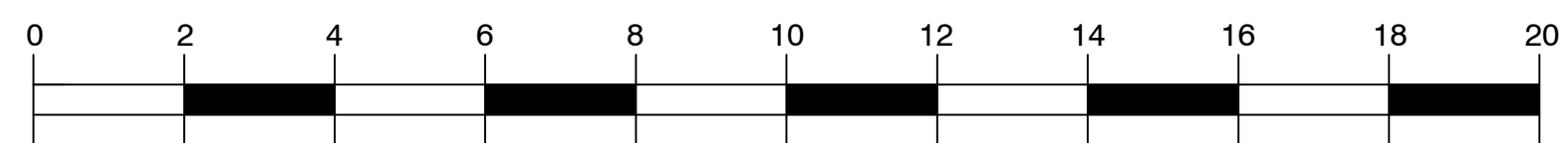

Rev	Date	Description
01		
02		
03		
04		
05		
06		
07		
08		
09		
10		

**Legend**

- To sanction - Approved but not constructed
- To sanction - As constructed
- Existing - To be demolished
- Proposed - To be constructed

**DISCLAIMER:**  
This drawing is confidential and is the property of J&A Architects. It must not be disclosed to a third party, copied or used, without the written consent of J&A Architects.

**Project Description**  
Proposed construction of accessible for all sanitary facilities in existing restaurant

Client	Location
109_P0	Imtarfa

Date	Scale
23-09-2019	1:100 (A2)

Drawn By	Checked	Drawing No	Rev. No.
BF	JB	01	00

Drawing Ref	Rev. No.
109_P4.dwg	00

**J&A ARCHITECTS**

No. 10, Triq in-Naqqaq, Mtarfa, Malta MMT 1673  
M: +356 9949 0777  
T: +356 2143 0966  
E: info@jarchitects.com.mt

**SIGNATURE**  
Arch. Jonathan Schemi