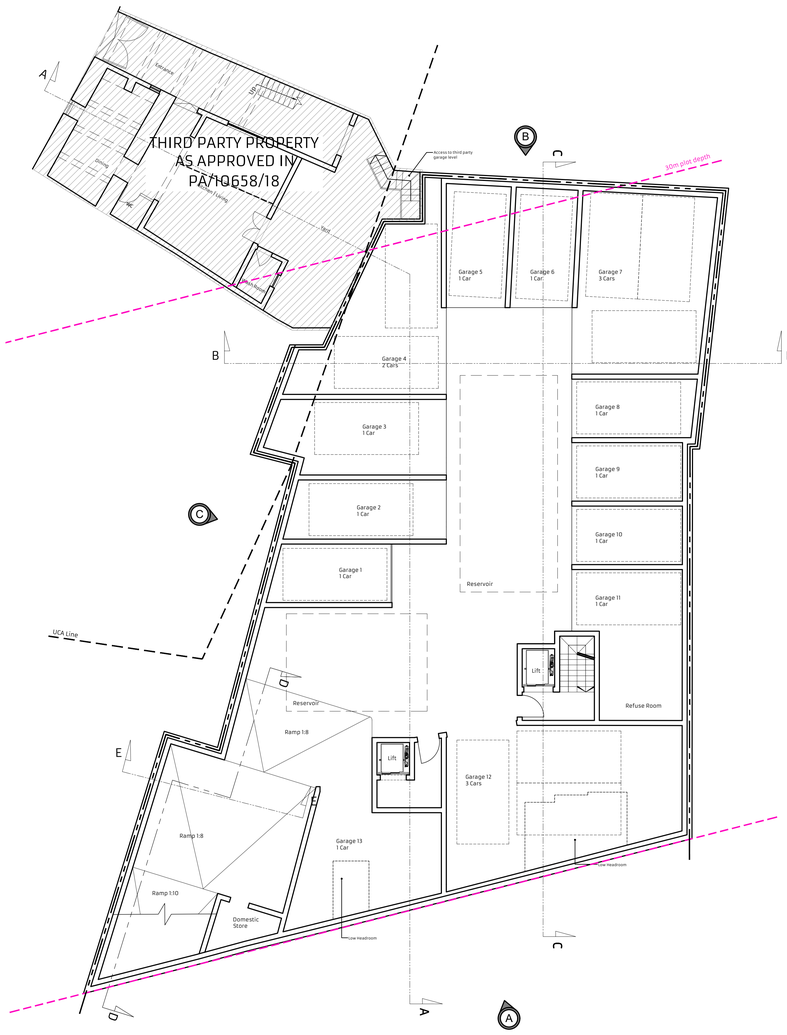

Approved Level -1 (PA/00017/21)
Scale 1:100

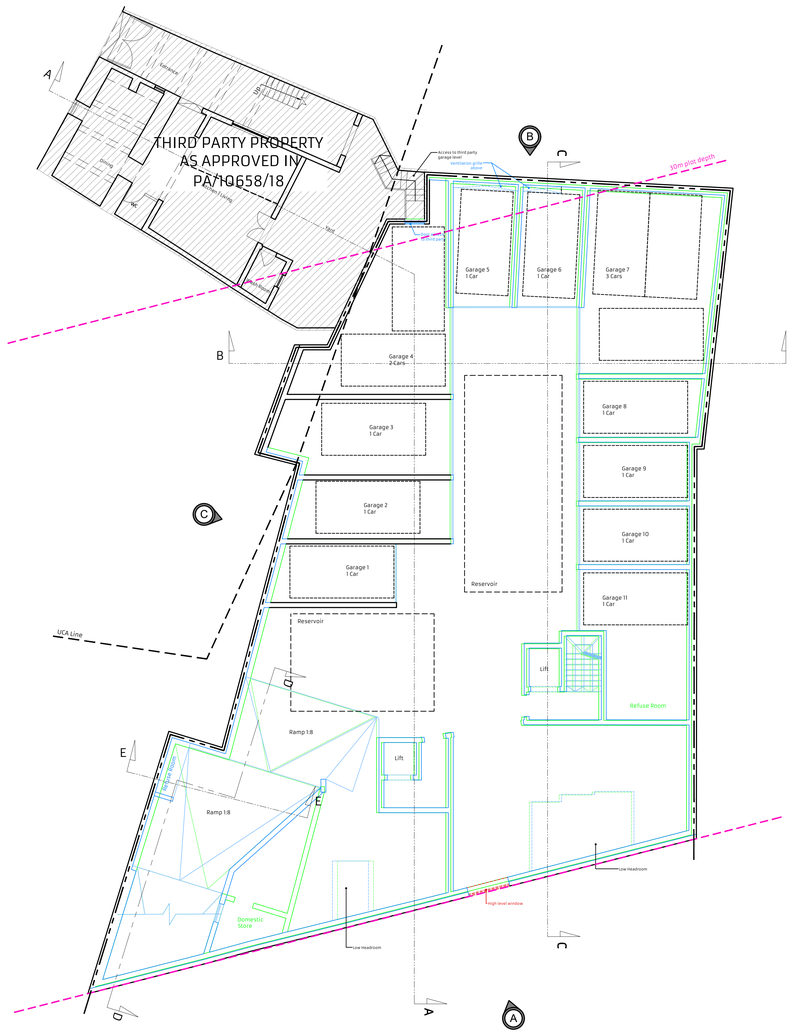

Proposed Level -1, to Sanction
Scale 1:100

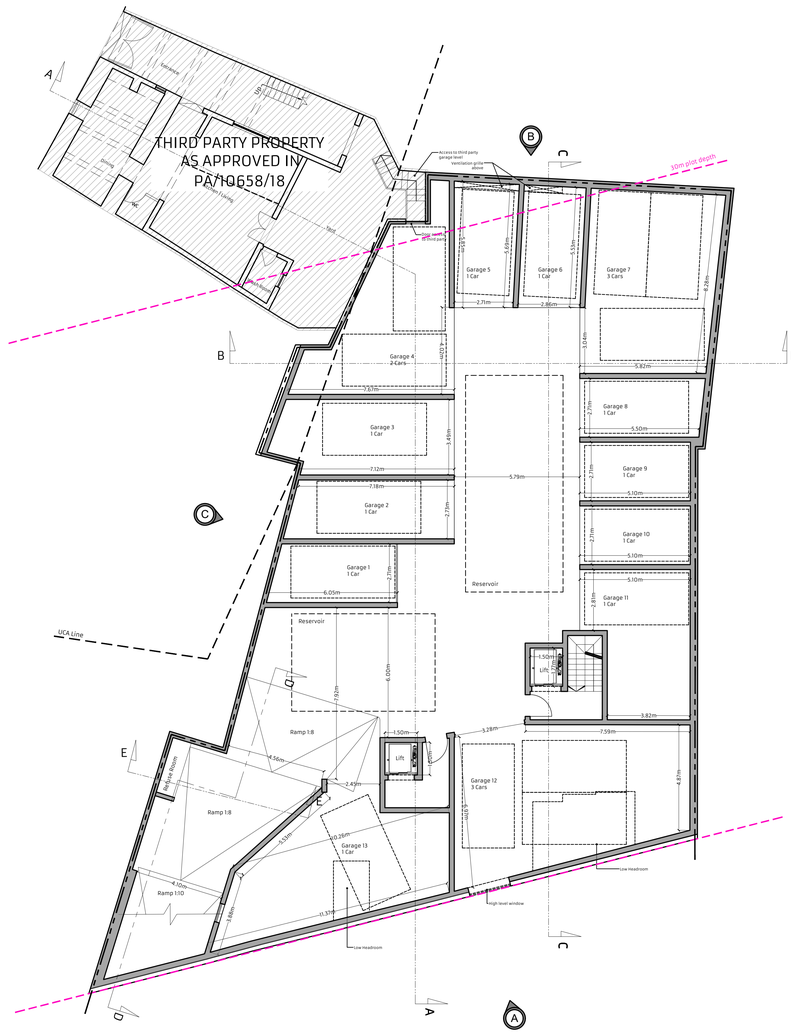

Proposed Level -1 (Clean)
Scale 1:100

0 1 2 3 4 5 6 7 8 9 10m
Scale 1:100

(1) This drawing is the sole property of the architect. It should not be copied or transmitted by any means, in whole or in part, without the permission of the architect.

(2) All dimensions are in millimeters unless stated otherwise and should not be scaled directly from the drawing. All dimensions are to be checked by the Contractor and are to be his responsibility.

(3) Any missing or conflicting information is to be reported to the Architect (Perit) in charge immediately upon discovery.

Project Title: Minor Changes in Elevation, Levels and Plans from approved PA/00017/20		Client: Mr. E Farrugia / Mr. T Farrugia	Site Address: No 36,38,40 Triq Bir Miftuh, Gudja
Drawing Title: Level -1 Plan		Architect: D. Grima	Paper Size: A0
		Drawn By: S.B/M.C	Scale: 1:100
Drawing Number: A001	Project Number: 2050	Checked By: D. Grima	Revision:
		Date: 21-06-2022	0 1 2 3 4 5

Notes:
- Proposed Construction
- Proposed Demolition
- As Constructed To Sanction
- Approved but not Constructed

SAS MALTA
Structural // Architectural // Solutions
5/2, Collegiate Street, Birkirkara, Malta BKR 1361
m: (+356) 99878005
t: (+356) 27021706
e: info@sasmalta.com
w: http://www.sasmalta.com

Copyright© SAS Malta, 21st June 2022